

# Aggregation Builder

Scenario 1: Drag n Drop from Palette

## Palette with Quick Tools

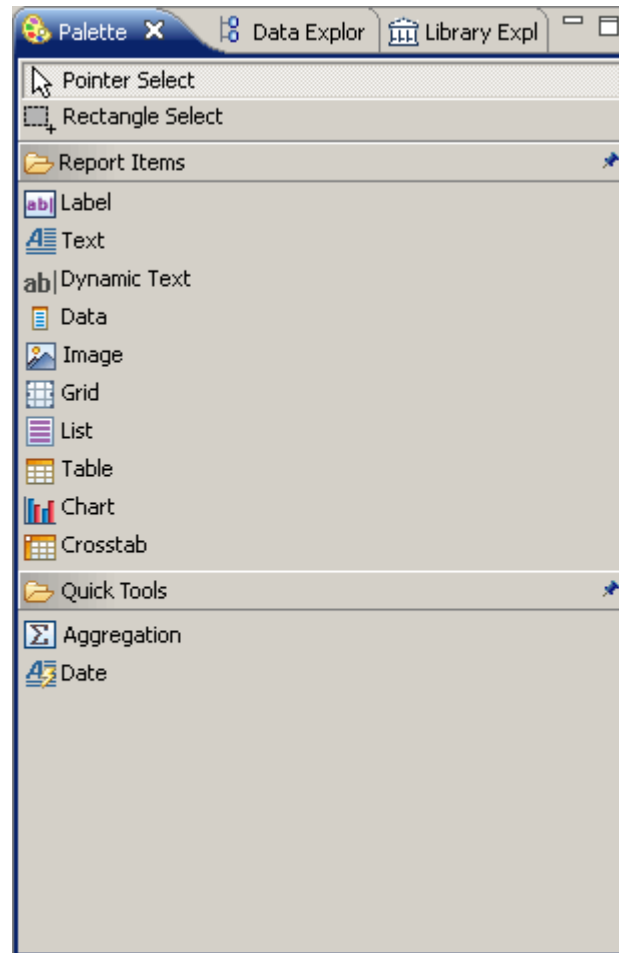

Note:

1. Quick Tools section is proposed in palette that will list quick functions.
2. Aggregation and Date are proposed functions under Quick tools.

# Dragging Aggregation from Quick Tools to Table Group “groupCountry” header

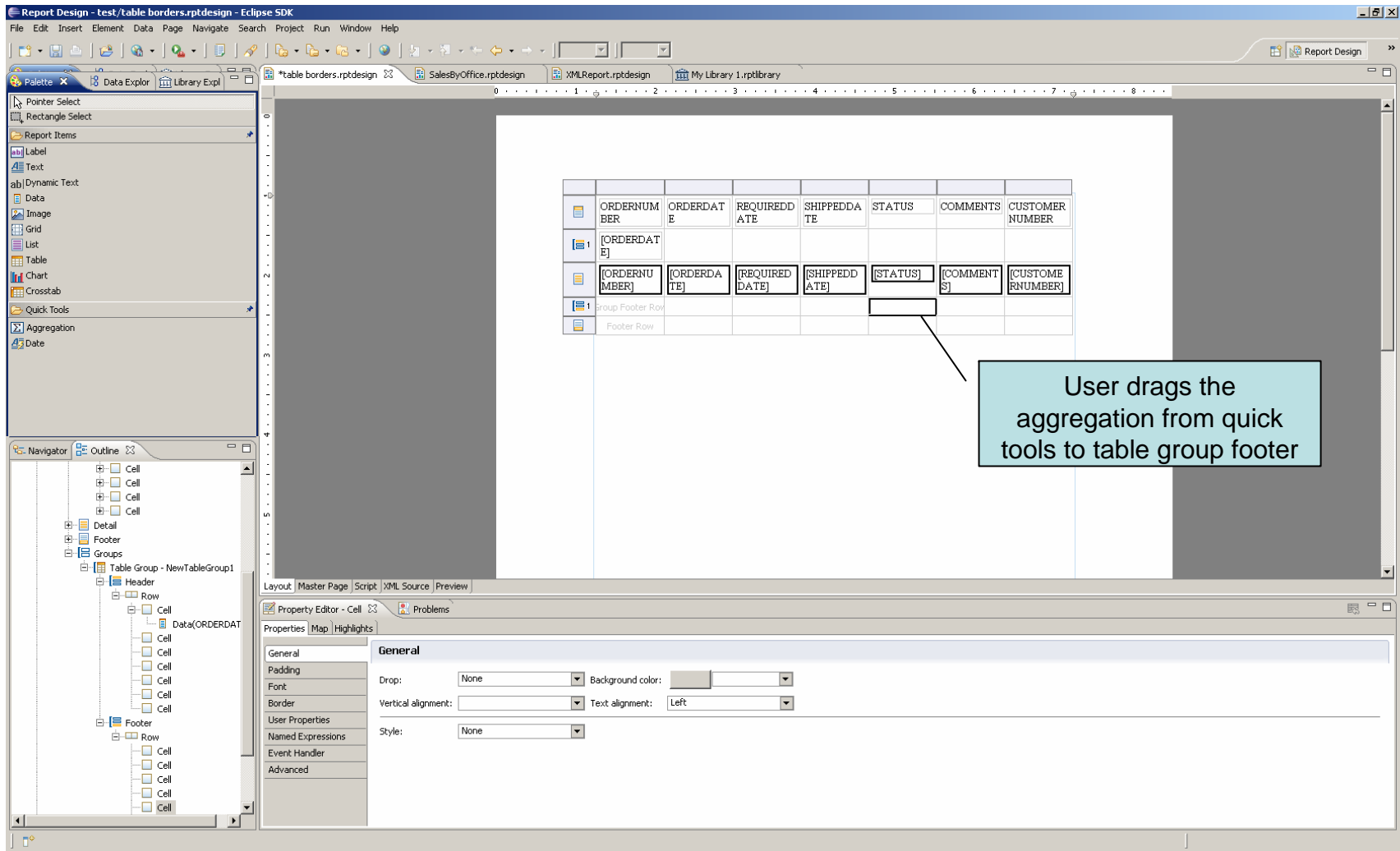

Note:

1. User Drags the Aggregation to Table group footer.

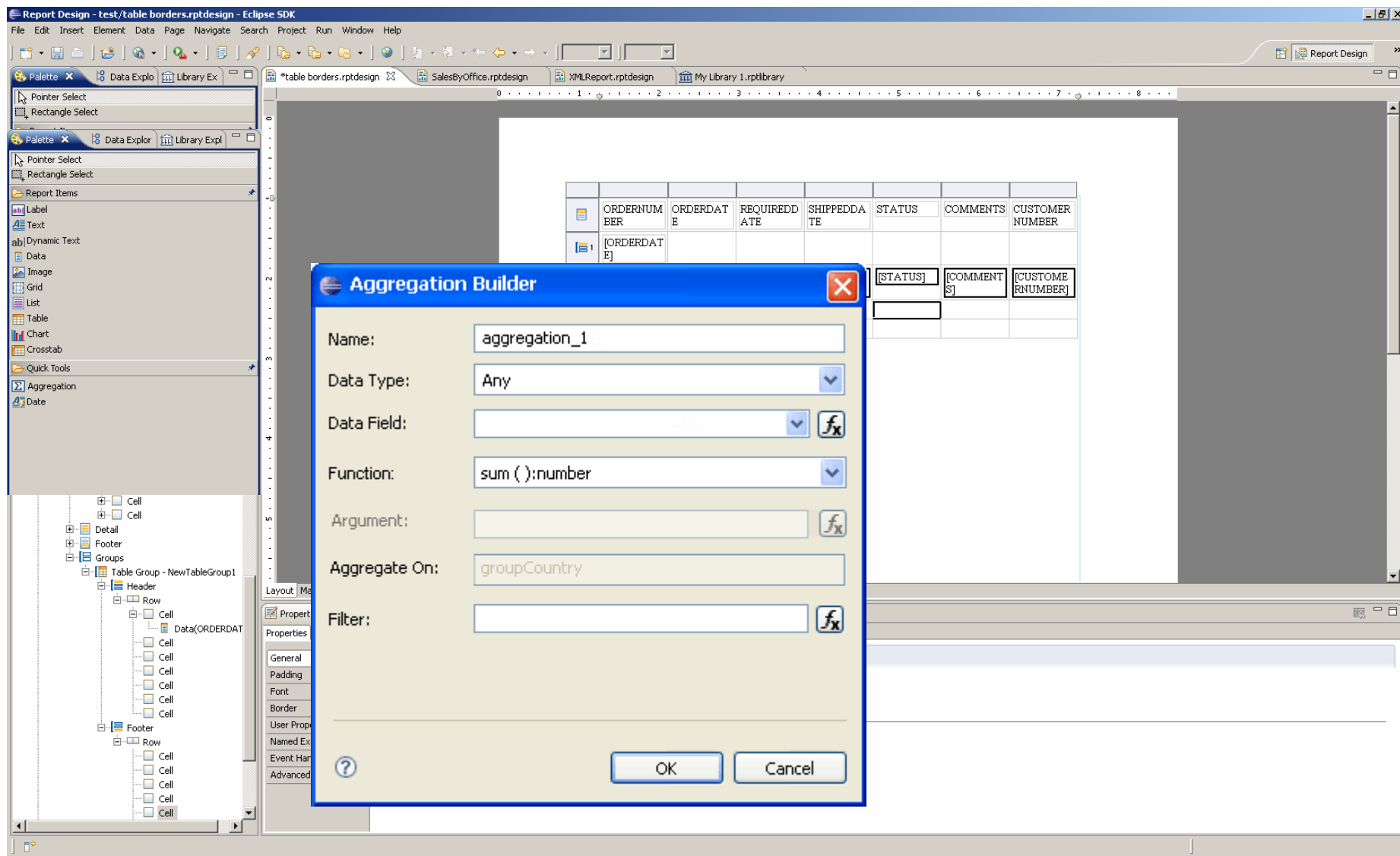

Note:

1. Aggregation dialog pops up.
2. Aggregate on is read only field as user drops the aggregation at a particular desired cell.
3. Default function is 'SUM' as it is most common used function.
4. As 'SUM' does not take any argument, 'Argument' fields will be disabled.

# Choosing function

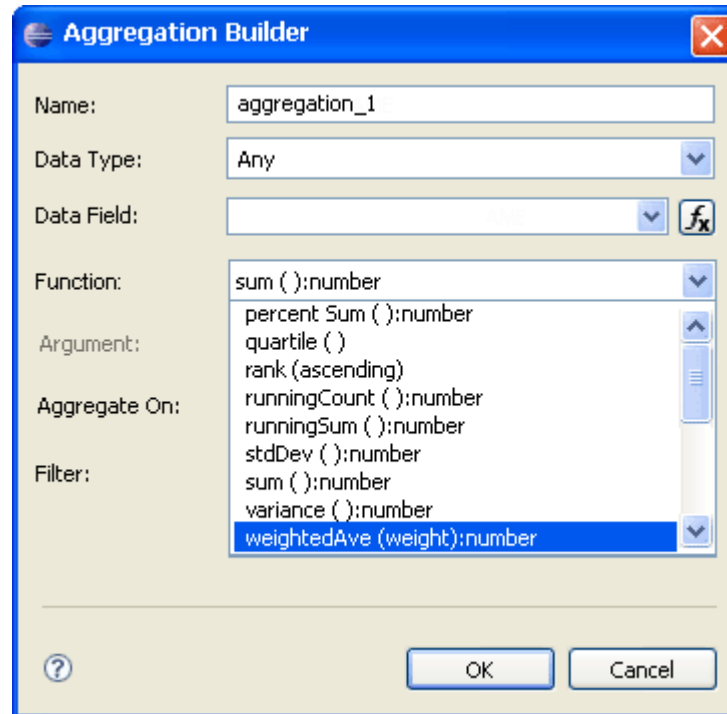

- Name:** A text box containing "aggregation\_1".
- Data Type:** A dropdown menu showing "Any".
- Data Field:** A dropdown menu (currently empty) and a button with a function icon (fx).
- Function:** A dropdown menu showing "sum ( ):number".
- Argument:** A text box (currently empty).
- Aggregate On:** A text box (currently empty).
- Filter:** A text box (currently empty).

A list of functions is displayed in a scrollable area, with "weightedAve (weight):number" selected and highlighted in blue. The list includes:

- sum ( ):number
- percent Sum ( ):number
- quartile ( )
- rank (ascending)
- runningCount ( ):number
- runningSum ( ):number
- stdDev ( ):number
- sum ( ):number
- variance ( ):number
- weightedAve (weight):number

At the bottom of the dialog, there is a help button (question mark icon), an "OK" button, and a "Cancel" button.

Note:

1. Function Drop Down will list all the available functions from BIRT Functions: Totals

# Argument

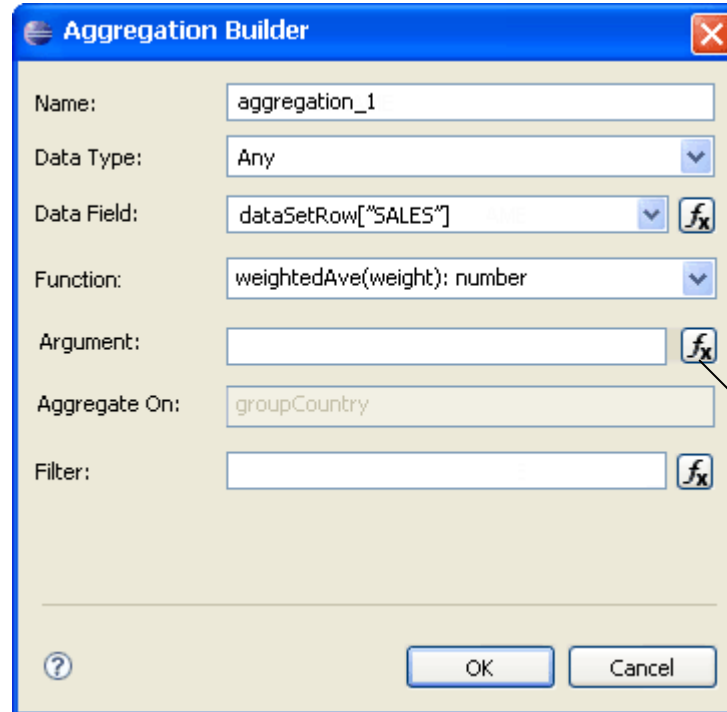

- Name: aggregation\_1
- Data Type: Any
- Data Field: dataSetRow["SALES"]
- Function: weightedAve(weight): number
- Argument: (empty field)
- Aggregate On: groupCountry
- Filter: (empty field)

Each field has a small 'fx' button to its right. The 'Argument' field's 'fx' button is highlighted with a callout box.

Clicking on "fx" button will open expression builder to give argument if applicable

Note:

1. If the selected functions can have an argument, 'Argument' field will be available.

# Expression Builder

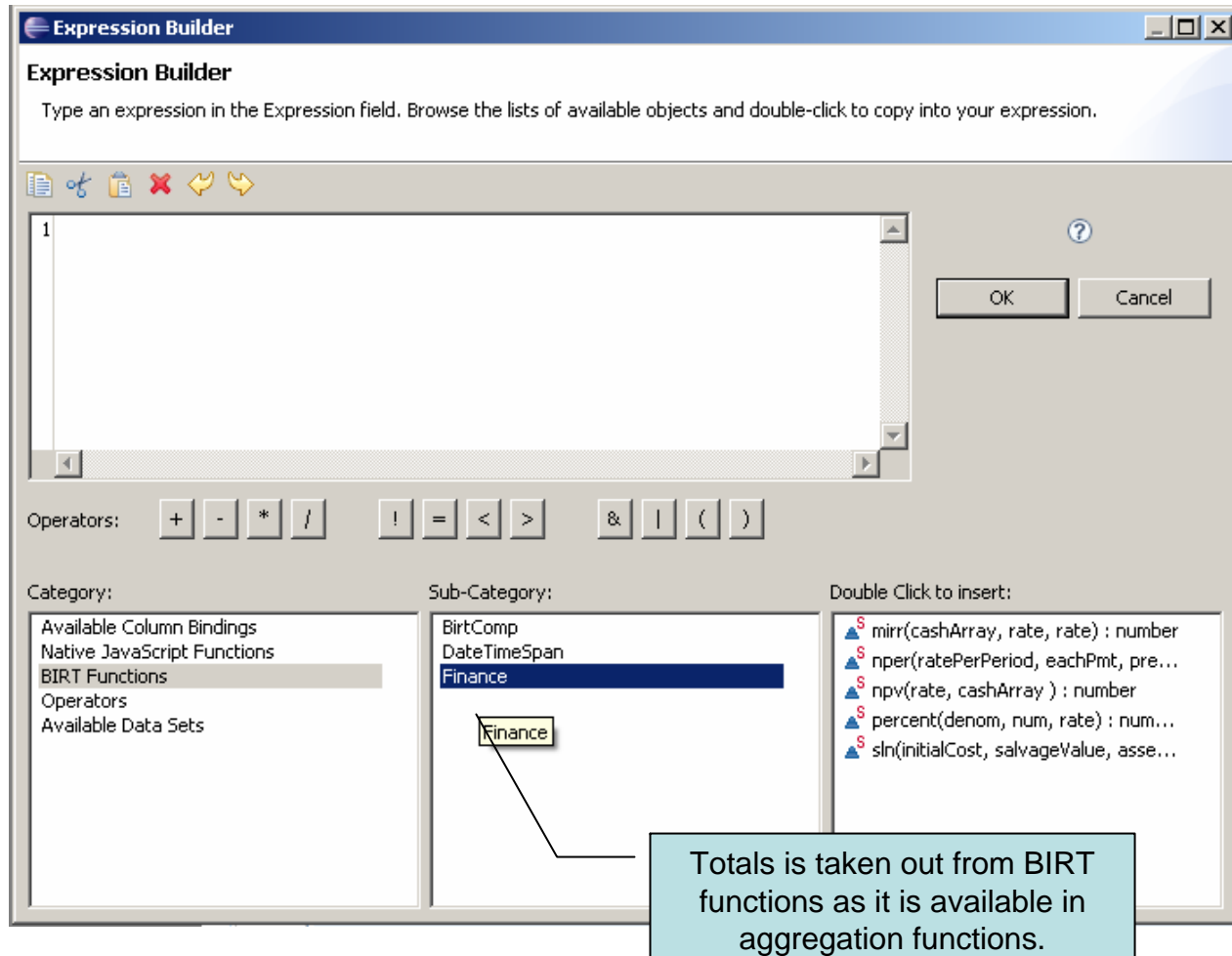

## Dialog having the argument

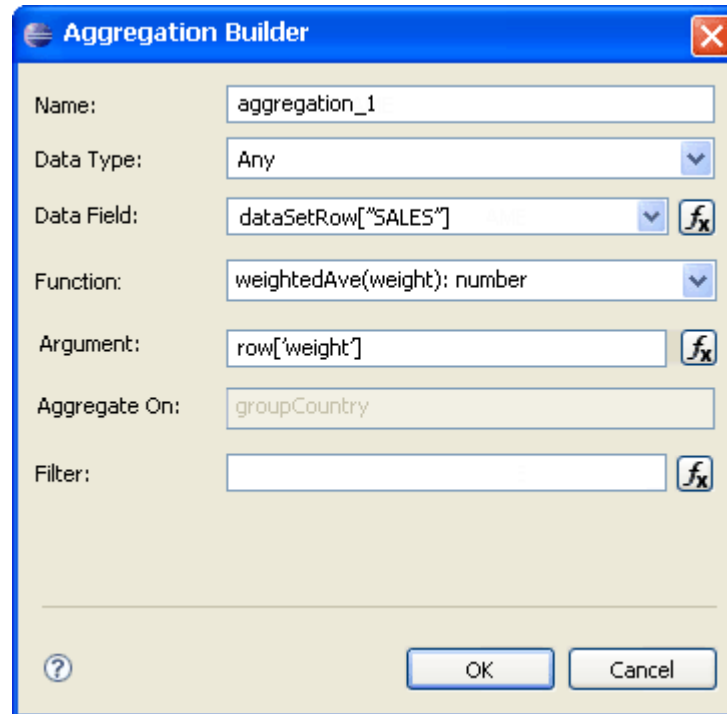

Name:	aggregation_1
Data Type:	Any
Data Field:	dataSetRow["SALES"]
Function:	weightedAve(weight): number
Argument:	row['weight']
Aggregate On:	groupCountry
Filter:	

Buttons: ? OK Cancel

## Sample Report Design after Aggregation

	ORDERNUMBER	ORDERDATE	REQUIREDDATE	SHIPPEDDATE	STATUS	COMMENTS	CUSTOMER NUMBER
	[ORDERDATE]						
	[ORDERNUMBER]	[ORDERDATE]	[REQUIREDDATE]	[SHIPPEDDATE]	[STATUS]	[COMMENTS]	[CUSTOMER NUMBER]
Group Footer Row					Σ Aggreg		
Footer Row							

Aggregation defined is represented by the symbol and given name

## Scenario 2: Editing Aggregation

table borders.rptdesign   SalesbyOffice.rptdesign   JMLReport.rptdesign   My Library 1.rptlibrary

0 1 2 3 4 5 6 7 8

	ORDERNUM BER	ORDERDAT E	REQUIRED ATE	SHEPPEDDA TE	STATUS	COMMENTS	CUSTOMER NUMBER
	[ORDERDAT E]						
	[ORDERNU MBER]	[ORDERDA TE]	[REQUIRED DATE]	[SHIPPEDD ATE]	[STATUS]	[COMMENT S]	[CUSTOME RNUMBER]
	Group Footer Row				Σ Aggreg		
	Footer Row						

Layout   Master Page   Script   JML Source   Preview

Double clicking the cell will open the aggregation dialog

table borders.rptdesign SalesbyOffice.rptdesign JMLReport.rptdesign My Library 1.rptlibrary

0 1 2 3 4 5 6 7 8

	ORDERNUM BER	ORDERDAT E	REQUIRED ATE	SHEFFEDDA TE	STATUS	COMMENTS	CUSTOMER NUMBER
	[ORDERDAT E]						
	[ORDERNU BER]	[ORDERDA TE]	[REQUIRED ATE]	[SHEPDED DATE]	[STATUS]	[COMMENT S]	[CUSTOME RNUMBER]
					Σ Aggreg		

Layout Master Page Script 100% Source

**Aggregation Builder**

Name: aggregation\_1

Data Type: Any

Data Field: dataSetRow["SALES"]

Function: weightedAve(weight): number

Argument: row['weight']

Aggregate On: groupCountry

Filter:

OK Cancel

### Scenario 3: Enhancements to Data Binding UI

# Property Editor - Binding

Property Editor - Table x Problems

Properties Binding Sorting Groups Map Highlights Filters

Data Set: Data Set Dataset Parameter Binding...

Data Column Binding:

Name	Display Name	Data Type	Expression	Aggregate On
ORDERNUMBER		Integer	dataSetRow["ORDERNUM...	N/A
ORDERDATE		Date	dataSetRow["ORDERDATE"]	N/A
REQUIREDDATE		Date	dataSetRow["REQUIREDD...	N/A
SHIPPEDDATE		Date	dataSetRow["SHIPPEDDA...	N/A
STATUS		String	dataSetRow["STATUS"]	N/A
COMMENTS		String	dataSetRow["COMMENTS"]	N/A
CUSTOMERNUMBER		Integer	dataSetRow["CUSTOMER...	N/A

Add... Edit... Remove

Clicking on Add will open Data Binding dialog

# Data Binding Dialog

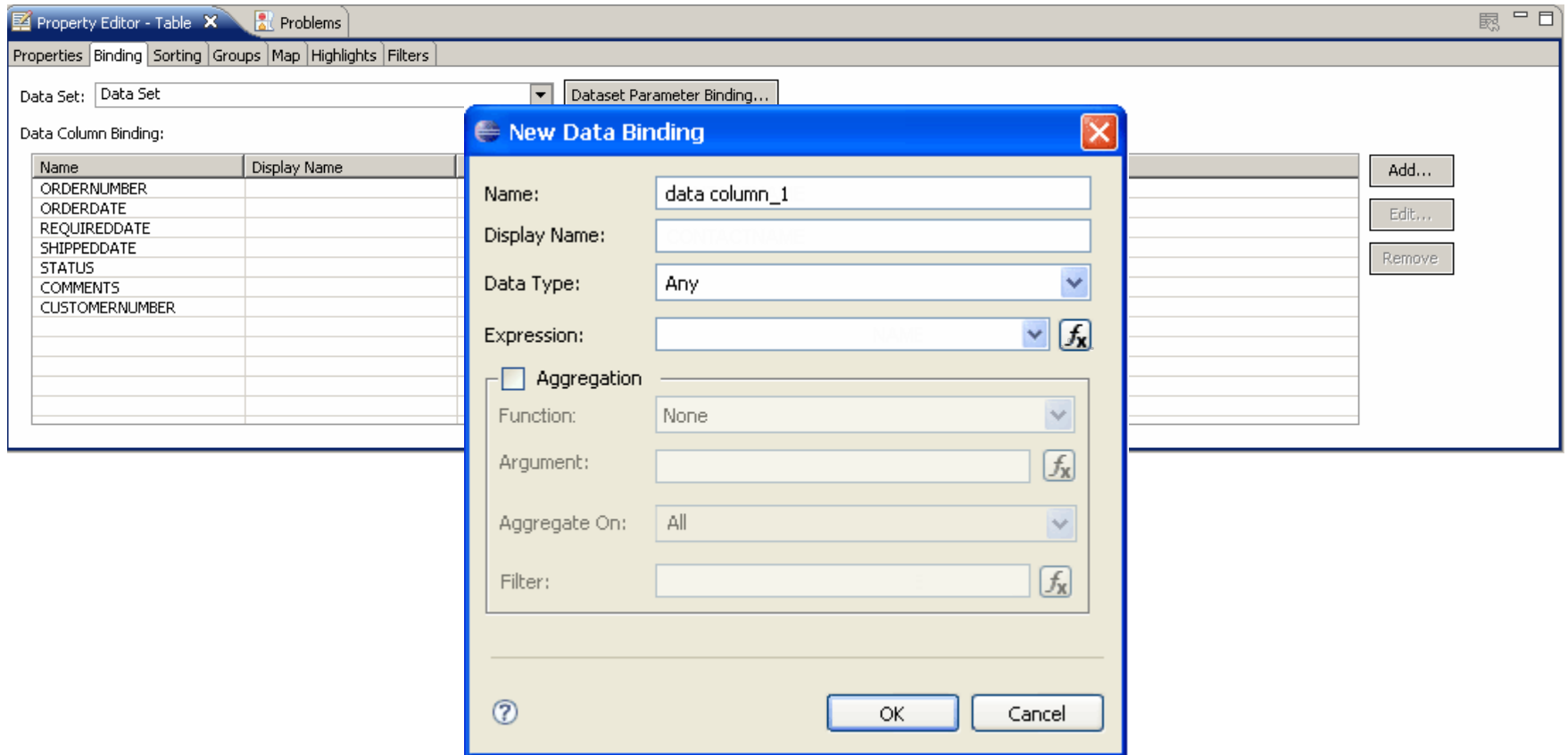

## Note:

1. When clicked on 'Add' at data binding properties, the dialog will also have a display name in addition to aggregation dialog.
2. All Aggregation related fields are under 'Aggregation' checkbox, and disabled by default.
3. Default value for function=none; Aggregate On=All

## Select Aggregation

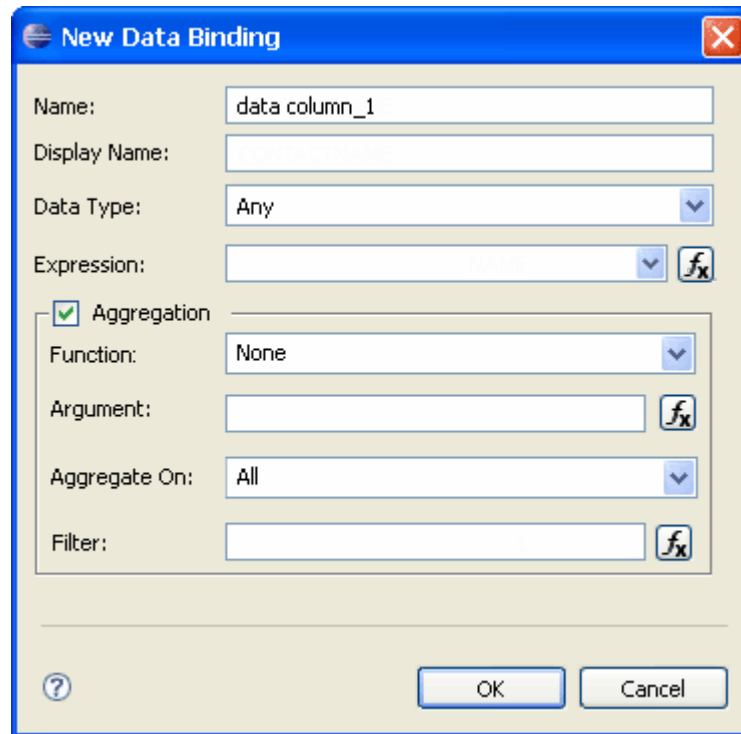

**New Data Binding**

Name: data column\_1

Display Name:

Data Type: Any

Expression:

☒ Aggregation

Function: None

Argument:

Aggregate On: All

Filter:

OK Cancel

Note:

1. To define aggregation under data binding, user has to check the aggregation

# Select Function

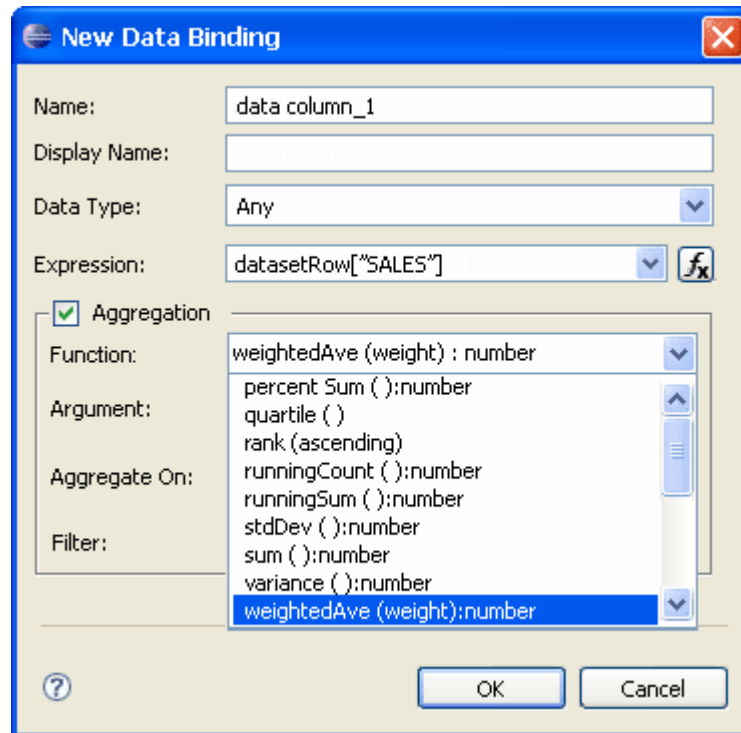

**Name:** data column\_1

**Display Name:**

**Data Type:** Any

**Expression:** datasetRow["SALES"]

☒ Aggregation

**Function:** weightedAve (weight) : number

**Argument:** percent Sum ( ):number  
quartile ( )  
rank (ascending)

**Aggregate On:** runningCount ( ):number  
runningSum ( ):number  
stdDev ( ):number  
sum ( ):number  
variance ( ):number  
weightedAve (weight):number

**Filter:**

Buttons: ? OK Cancel

## Giving an Argument

**New Data Binding**

Name: data column\_1

Display Name:

Data Type: Any

Expression: datasetRow["SALES"]

☒ Aggregation

Function: weightedAve (weight) : number

Argument:

Aggregate On: All

Filter:

OK Cancel

An argument can  
also be typed in  
directly

Clicking on "fx"  
will open  
expression builder

## Argument related to function

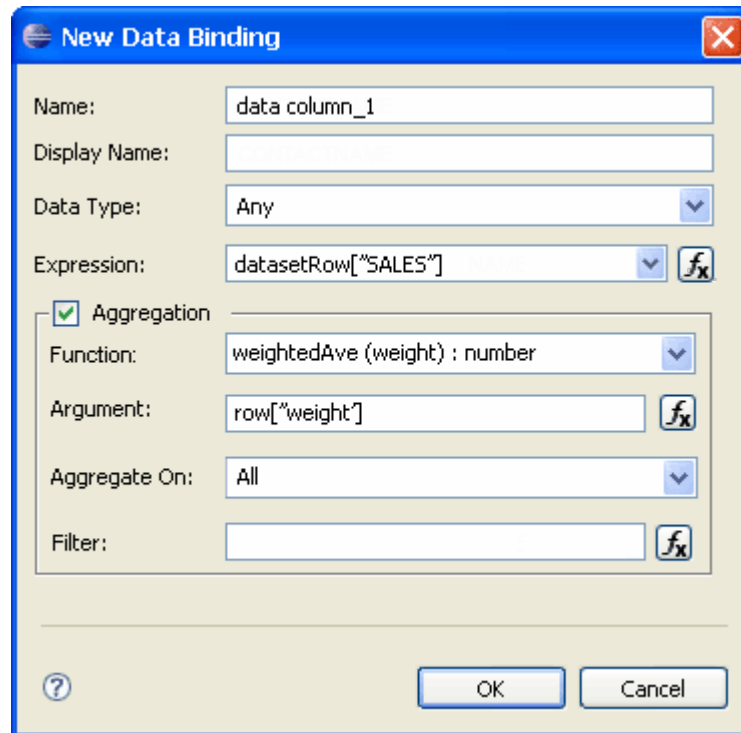

**New Data Binding**

Name: data column\_1

Display Name:

Data Type: Any

Expression: datasetRow["SALES"]

☒ Aggregation

Function: weightedAve (weight) : number

Argument: row["weight"]

Aggregate On: All

Filter:

OK Cancel

# Aggregate On Options

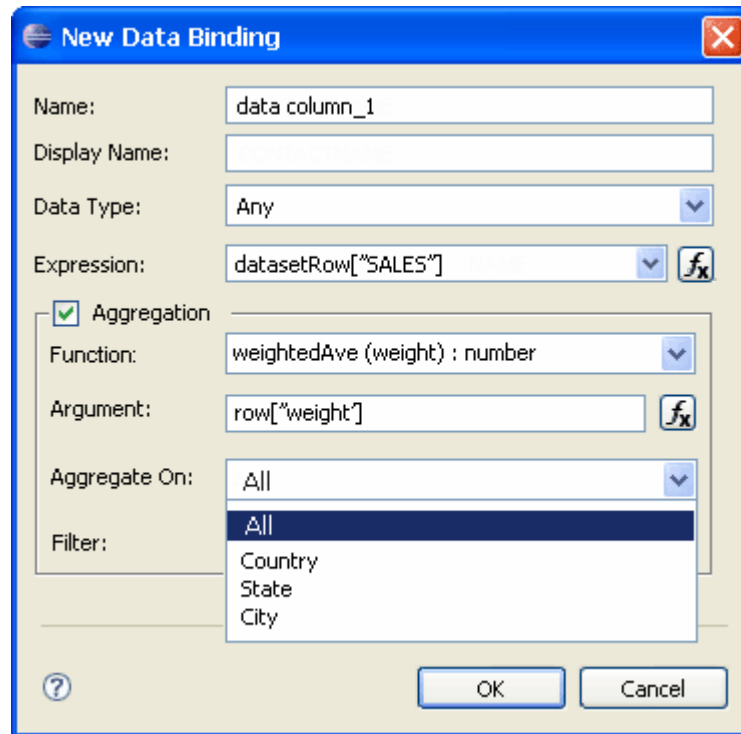

- Name:** data column\_1
- Display Name:** (empty)
- Data Type:** Any
- Expression:** datasetRow["SALES"]
- ☒ **Aggregation**
  - Function:** weightedAve (weight) : number
  - Argument:** row["weight"]
  - Aggregate On:** All (dropdown menu is open showing: All, Country, State, City)
  - Filter:** (empty)

Buttons: ? (help), OK, Cancel

Note:

1. 'Aggregate On' drop down field will have all the available columns from the table